

PIXMA MG8270

Photo All-in-One

Canon

Delighting You Always

PERFECT TOUCH

INTELLIGENT TOUCH SYSTEM

FUN FILTER EFFECT

PIXMA CLOUD LINK

ENHANCED FULL HD MOVIE PRINT

HIGH-RESOLUTION 35MM FILM SCAN

AUTO DUPLEX PRINTING

6 SINGLE INK TANKS



THE PIXMA BLACK SERIES

THE PIXMA BLACK SERIES

THE PIXMA BLACK SERIES

THE PERFECT TOUCH FOR BRILLIANT RESULTS

When it comes to exceptional performance, the PIXMA MG8270 has just the right touch. The Intelligent Touch System makes operation intuitive and enjoyable. And the innovative design incorporates a unique texture, yielding a surface reminiscent of EOS cameras. Speaking of cameras, you can even make high-resolution scans of 35mm film and slides. The PIXMA MG8270 delivers outstanding color reproduction, while dedicated gray ink ensures exceptional monochrome prints. Give all your work the perfect touch – with the PIXMA MG8270.

Before You Buy, Demand To Know The True Speed Of That Inkjet Printer

You cannot accurately compare the speed of inkjet printers when there are different test methods. Unless the universal ISO Print/Copy Speed Measurement standards are used, it's impossible to know which printer is faster: one that prints 10 images per minute (ipm) or one that prints 30 pages per minute (ppm). Canon has adopted the universal ISO standards for inkjet printers to ensure that you always get the performance you expect right out of the box. Demand the ISO standard – it's the only way to know the real speed of your inkjet printer.

1pl
Technology

9600dpi
Maximum

10x15cm (4x6")
borderless
approx.
20 sec.

FINE
Full-photolithography Inkjet
Nozzle Engineering

ChromaLife 100+

Document
Printing
12.5ipm Mono
9.3ipm Color
Measured by ISO / IEC 24734 Standard

FCOT
(First Copy Out Time)
14sec. Color
Measured by
ISO / IEC 29183 Standard

6 Single Inks



Full HD Movie Print

Print your favorite moment. Catch the motion and tell the story.



Fun Filter Effect

Just a few clicks to add artistic image effects.



Original



Fish-Eye Effect

PIXMA Cloud Link

Print photos from your online album or useful templates without using a PC.



3.5-inch Color TFT Display

A better view with the large display screen.



Intelligent Touch System

Only the necessary keys are illuminated to guide users to the next step of the operation.



Advanced Media Handling

Auto Duplex Printing, 2-way Paper Feeding* and Direct Disc Print functions.



Auto Duplex Print



2-way



Direct Disc Print

* Cassette is available only for plain paper.

High-quality & High-speed

1pl, 9600dpi, 6 colors and ISO Standard speed.



FINE Full photo lithography based nozzle engineering



6 Single Inks



ChromaLife 100+

EOS Inspired: Premium Design and Function

EOS premium look, feel and finishing.



4800dpi CCD High-quality Film & Reflective Scanner



4800×9600dpi



35mm Film

Mobile Printing (Wi-Fi)

Enjoy wireless photo printing from iPhone/iPad/Android™ devices.



Mobile Printing



Wi-Fi CERTIFIED

Quick Operation

Quick and comfortable photo printing.



Quick Operation

Quiet Mode

Offers near silent operation with straightforward settings.

Canon Creative Park Premium

Download and print exclusive premium content.



* Only available when using Canon genuine inks for all colors.

INTELLIGENT BY DESIGN

The Intelligent Touch System

It's brilliantly simple: featuring an intuitive touch panel, only the specific keys you need to print, copy and scan are illuminated. Fast, easy and enjoyable, it's the most intelligent way to get the job done.



Intelligent Touch System

Tactile Design – A Touch Of EOS

The sophisticated design of the PIXMA MG8270 is augmented by an EOS-like surface that further strengthens the link between camera and printer. Matte leather material is used on selected parts for easier lifting and more comfortable manual operations.



PIXMA CLOUD LINK



PIXMA Cloud Link

NEW!

With PIXMA Cloud Link, you can access and print photos and stationery stored online. You don't even need a computer!

Online Album Photo Print

Print photos from Picasa™ Web Albums. No PC is required; simply view and select images on the printer and print.

Select "Advanced photo"

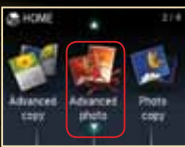

Select "Online Album print"



Select photo sharing site

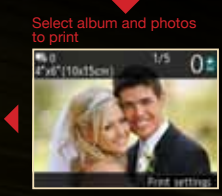
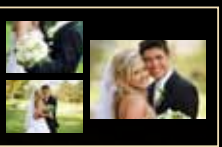
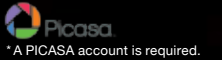
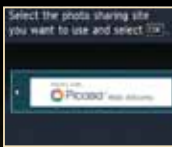

Web Template Print

Print attractive templates directly from your PIXMA MG8270. Templates are regularly updated and include stationery, envelopes, memos and calendars.

Select "Special print"

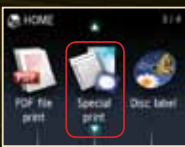

Select "Web template print"



Select category

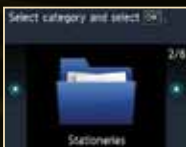

Select template to print



Canon Server
Templates are updated regularly

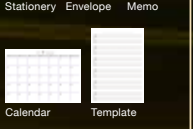

FUN FILTER EFFECT



Create a more artistic impression or add some fun to your ordinary photo through Fun Filter Effect. This software is conveniently accessed via Solution Menu EX or Easy-PhotoPrint EX. Simply select an image, choose the desired effect and follow the easy steps.

Fish-Eye

A fish-eye lens captures extremely wide images, giving them a fun, distorted appearance. To create the same look, just select the center of the effect and the degree of distortion.

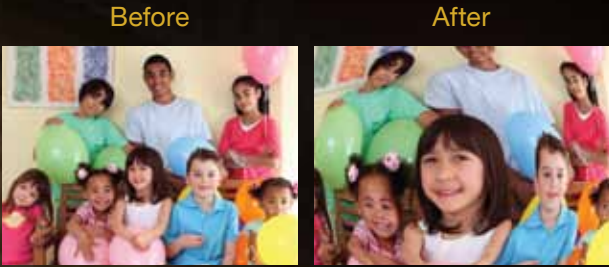

Miniature

Softens the edges of your images, making subjects appear to be miniatures. Select the width of the focus area to control the degree of miniaturization.



Toy Camera

Creates a stylish and increasingly popular effect by making your images appear as if they were captured with a vintage or “toy” camera.



Soft Focus

Decreases the sharpness of your images to create a dreamy, artistic feel. You can control the degree of softness.



Blur Background

Makes the subject stand out by giving the background a soft, pleasing blur.



ENHANCED FULL HD MOVIE PRINT



Extract individual frames from movies taken with your Canon digital camera and print them as beautiful still photographs. For optimal image quality, you can even enhance the resolution and reduce noise before printing. Now you can do even more:



*Only for ".mov" files created by Canon digital cameras. Requires Canon ZoomBrowser EX 6.5 or later, or Canon ImageBrowser 6.5 or later.

Merge Frames **NEW!**

Combine multiple frames of an action sequence to create an extraordinary image showing the natural flow of movement.



Layout **NEW!**

Create a layout with multiple frames from a movie clip. You can choose the paper size, layout orientation, frame direction and automatically adjust the cropping area of each frame.



Clearer Images **NEW!**

If the movie frame you choose to print is not clear, Full HD Movie Print can automatically replace it with an adjacent frame that is sharper and clearer.

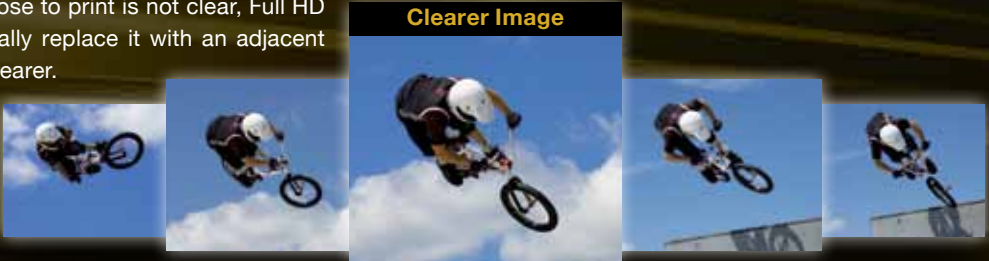

Reserve Copy

Begin making another copy as you wait for the previous one to be completed. Put the next document on the platen glass, press the start key and the next job will be placed in the copy queue.

Frame Erase

Saves black ink by removing unsightly black borders that often appear on copies made from thick originals.



Without Frame Erase With Frame Erase

Scan To Memory

Save scanned data to USB flash memory devices or common memory cards. Use the Compact PDF option to compress a file up to 1/10 the size of a normal PDF document.

White LED – No Warm-Up Time

With the high-luminance white LED, scanning begins the moment you touch the key. The white LED also saves energy because it does not remain ‘ON’ after the scan.

Scan Positive/Negative 35mm Film

Make high-resolution scans of up to six consecutive frames of 35mm film or four mounted 35mm slides simultaneously.



Auto Scan Mode

The document type is recognized and scan settings are automatically made – including file-format settings and image categorization – so you can scan at the touch of a button.



MP NAVIGATOR EX

Image Categories

Organizes scanned images into categories (works with Auto Scan Mode).



OCR Text Data Conversion

Extract text from a scanned image to create a .TXT text file, and use appropriate software to edit, copy, save or email.

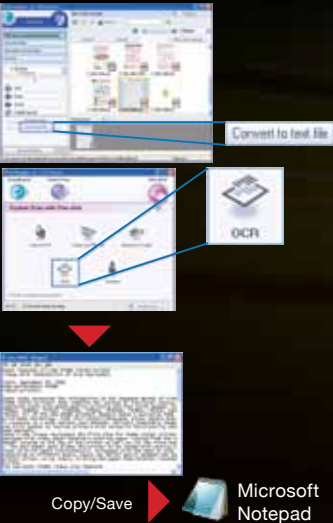

Added PDF Security

Limit access to or restrict the printing of PDF files by giving them passwords; separate passwords can be created for a single file to give varied access.

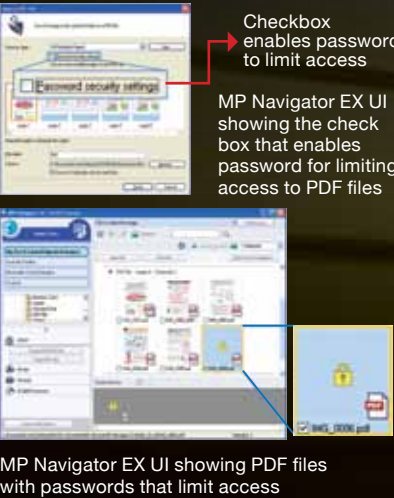

CONVENIENT CONNECTIONS

Wireless & Wired LANs

Maximize the efficiency of your PIXMA printer by creating a network for multiple users. Setting up a secure wireless network is easy with Wi-Fi Protected Setup (WPS) and Windows Connect Now (WCN). To create a wired LAN (Ethernet), simply use the bundled set-up utilities.



Easy Printing From Mobile Devices

Print photos wirelessly from your iPhone, iPad, iPod Touch or Android™ devices in three easy steps. You can also “snap & print” a photo immediately after taking it.

Canon iEPP (For iPhone)

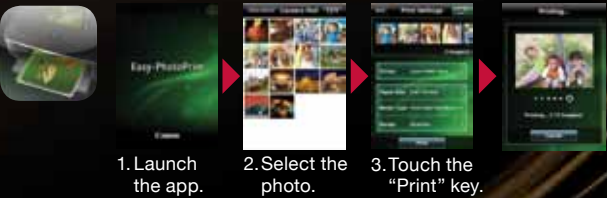

Canon EPP (For Android)*

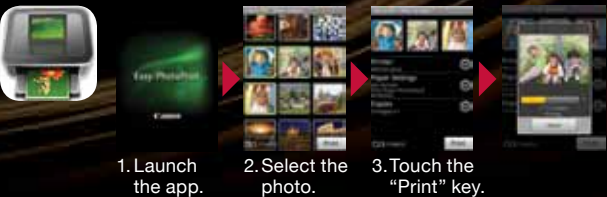

* Subject to Android device compatibility

USB 2.0 Hi-Speed

Connection is quick and convenient with the USB 2.0 Hi-Speed port. It also ensures fast, smooth data transfer.

USB Flash Drive & Card Direct Printing

Print photos directly from USB drives; print PDF files created with the Scan to Memory function or the bundled MP Navigator EX. You can also print photos directly from most commonly used memory cards.



Bluetooth (optional)

Connect the (optional) BU-30 adapter to print wirelessly from a Bluetooth enabled smart phone or other devices.*

* Smart Phones: JPEG only
Computers: All documents

PictBridge Camera-Direct Printing

Connect any PictBridge-compatible digital camera directly to the PIXMA MG8270 and print brilliant photos without a computer.



ADVANCED MEDIA HANDLING

Auto Duplex Printing

This time and resource saving feature automatically prints on both sides of the paper.



Direct Disc Print / Case Cover Print

Choose from multiple layout and background patterns when printing directly onto a printable CD or DVD. You can also design and print CD case covers.



Auto Photo Fix II

Images are analyzed based on the presence of faces, type of scene and lighting conditions. Precision adjustments are then made to skin tones, brightness and color cast.



Original



Corrected color cast



Auto Duplex Print



Direct Disc Print



Auto Photo Fix II

2-Way Paper Feeding

Load up to 150 sheets of plain paper in the rear tray and another 150 in the cassette. Or load two types of paper to avoid delays when switching media.



2-way

Solution Menu EX

This convenient desktop menu gives you instant access to a variety of printing, scanning and web-based solutions: print HD movie frames, visit Creative Park Premium, set the printer to Quiet Mode or use Fun Filter Effect.



EASY-WEBPRINT EX



Easy-WebPrint EX

Clip, arrange, edit, resize and print web pages easily.

Improved Legibility

Enhance readability by changing gray text to black or increasing font size.

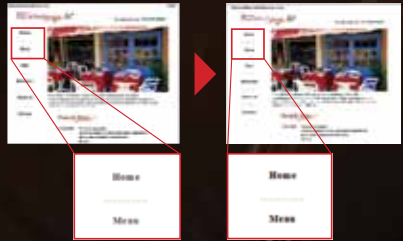

Fit-To-Page

With a click, reduce or enlarge content so it fits on one page.

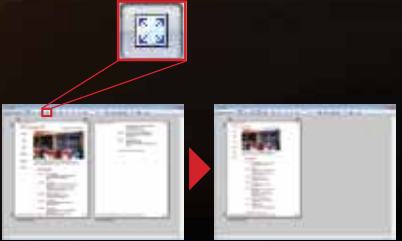

Booklet Print

Consolidate clipped web content in an A5-sized booklet, printed on both sides.

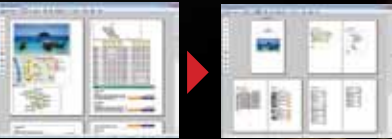

Clip & Merge

Clip, edit and resize web material; you can insert images stored on your PC before printing.

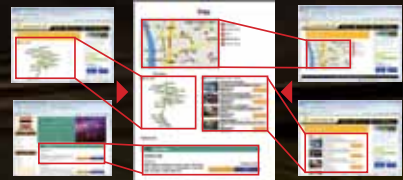

Auto Clip

With a click, clip the main part of the web page for printing.

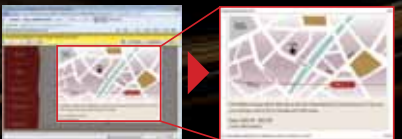

Save Paper

Reduce Size/Fit to Page and Save to PDF options lower paper use.

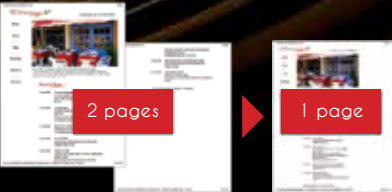

EASY-PHOTOPRINT EX

It's the fun and easy way to get creative! Print photo albums and calendars with great-looking layouts, photo stickers and much more. Easy-PhotoPrint EX also gives you quick and convenient access to other creative features – including Fun Filter Effect – for even more creative fun.

Import Photos Directly From Flickr®

Easy-PhotoPrint EX gives you access to hundreds of thousands of high-quality Flickr® images. You'll have endless fun decorating photo albums, calendars, travel journals or other creative projects.*



* It is unlawful to reproduce or edit the copyrighted work of another person without permission from the copyright holder, except for personal use, use within the home, or other use within the limited scope as defined by the copyright. Additionally, reproducing or editing photographs of people may infringe on portrait rights.

A BETTER ENVIRONMENT

To reduce CO₂ emissions, PIXMA printers conform to the EU RoHS directive and the international Energy Star Program. In addition, the PIXMA MG8270 features a number of innovations to help create a better environment.

ECO Mode **NEW!**

Easy access to settings for Auto Duplex printing – including PDF files and templates – to save resources. Reduce energy use by setting the printer to shut itself off automatically after a selected interval of inactivity.

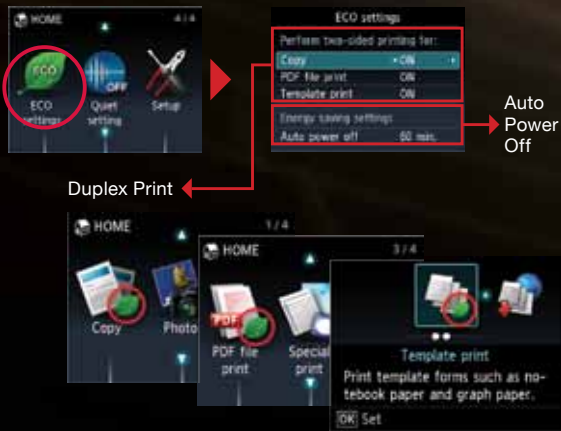

ECO Information **NEW!**

Know the exact amount of paper you've saved and how much you've reduced CO₂ emissions by using Auto Duplex Mode.

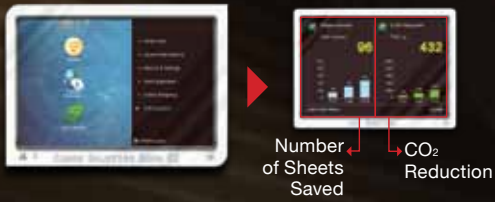

Quiet Mode **NEW!**

Minimize operating noise with Quiet Mode, which is easily accessible via the Home Screen or Solution Menu EX.

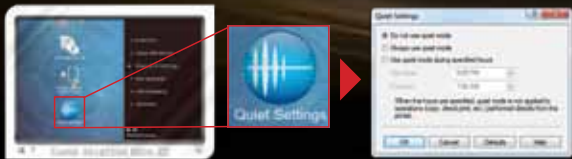

ChromaLife100+*

Using Canon's dye-based inks and genuine photo papers, prints can last up to 300 years under proper storage conditions. Image quality is also greatly enhanced.

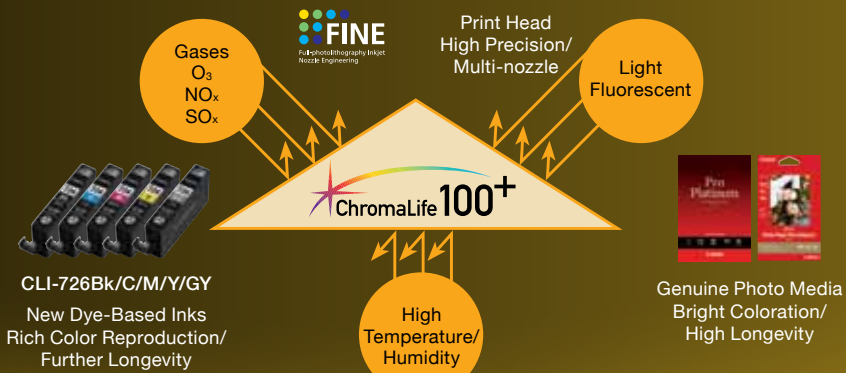

Gas Fastness Approx. 20 years

Original print



20 years later



No noticeable color change

Photo Printing

	PT-101 Photo Paper Pro Platinum (Super High Gloss) <ul style="list-style-type: none">• 300g/m²• 4x6", 8x10", A4		PP-201 Photo Paper Plus Glossy II <ul style="list-style-type: none">• 260g/m²• 4x6", A4		GP-501 Glossy Photo Paper <ul style="list-style-type: none">• 170g/m²• 4x6", A4		SG-201 Photo Paper Plus Semi-Gloss <ul style="list-style-type: none">• 270g/m²• 4x6", 8x10", A4
--	--	--	--	--	--	--	--

Special Projects

	MP-101 Matte Photo Paper <ul style="list-style-type: none">• 170g/m²• 4x6", A4		PS-101 Photo Stickers <ul style="list-style-type: none">• 190g/m²• Stickers (5 sheets/pack) (16 photo stickers/sheet)
--	---	--	--

Business Printing

	HR-101N High Resolution Paper <ul style="list-style-type: none">• 110g/m²• A4
--	--

Fine Art Printing

	FA-ME1 Fine Art Paper Museum Etching <ul style="list-style-type: none">• 350g/m²• A4
--	---

Ink Cartridges

--	--	--	--	--	--

CREATIVE PARK PREMIUM

EXCLUSIVE ACCESS!

As the owner of a PIXMA MG8270, you have privileged access to Creative Park Premium. This is an elite, online service that allows you to download a wide range of professional photos and illustrations from world-renowned artists – premium content that is not available at Canon Creative Park. Use these **FREE** downloads to create extraordinary prints, posters, calendars, greeting cards and much more. This exclusive site can be accessed through Solution Menu EX.

NOTE: CREATIVE PARK PREMIUM is a premium content service available exclusively to users only when all of the colors of genuine Canon inks are installed.

CREATIVE PARK

Canon Creative Park – Paper Was Never So Much Fun!

Download **FREE** templates to create personalized gifts, cards, 3D paper art, calendars and scrapbooking materials. It's the fun way to get the most out of your PIXMA printer!



www.canon.com/c-park

* For proper storage conditions, see specifications for details.

PIXMA MG8270 SPECIFICATIONS

PRINT		
Maximum Printing Resolution		9600 (horizontal)*1 x 2400 (vertical) dpi
Print Head / Ink	Type	Individual Ink Cartridge
	Total Number of Nozzles	6,144 nozzles
	Min. Ink Droplet Size	1pl
	Ink Tank	PGI-725 Pigment Black, CLI-726 Cyan / Magenta / Yellow / Black / Gray
	Document: Color*2	approx. 9.3ipm
Print Speed	Document: B/W*2	ESAT approx. 12.5ipm
	Photo (4x6")*2	PP-201 / Borderless approx. 20sec.
Printable Width		Up to 203.2mm (8 inches), Borderless: Up to 216mm (8.5 inches)
Printable Area	Borderless Printing*3	Top / Bottom / Right / Left margin: each 0mm (Supported Paper Size: A4 / LTR / 4x6" / 5x7" / 8x10")
	Bordered Printing	Top margin: 3mm, Bottom margin: 5mm, Left / Right margin: each 3.4mm (LTR, LGL: Left: 6.4mm, Right: 6.3mm) When printing on Fine Art Paper: Top margin: 35mm / Bottom margin: 35mm
	Bordered Auto Duplex Printing	Top margin: 5mm, Bottom margin: 5mm, Left / Right margin: 3.4mm (LTR, LGL: Left: 6.4mm, Right: 6.3mm)
Recommended Printing Area		Top margin: 40.7mm / Bottom margin: 37.4mm
Paper Size*4		A4, A5, B5, LTR, LGL, 4x6", 5x7", 8x10", Envelopes (DL, COM10)
Paper Handling (Rear Tray) (Maximum Number)	Plain Paper	A4, A5, B5, LGL = 150
	High Resolution Paper (HR-101N)	A4 = 80
	Photo Paper Pro Platinum (PT-101)	4x6" = 20, A4 / 8x10" = 10
	Photo Paper Plus Glossy II (PP-201)	4x6" = 20, A4 = 10
	Photo Paper Plus Semi-Gloss (SG-201)	4x6" = 20, A4 / 8x10" = 10
	Glossy Photo Paper "Everyday Use" (GP-501)	4x6" = 20, A4 = 10
	Matte Photo Paper (MP-101)	4x6" = 20, A4 = 10
	Photo Stickers (PS-101)	1
	T-Shirt Transfer (TR-301)	1
	Envelope	European DL / US Com. #10 = 10
	Other Fine Art Paper	A4 = 1
	Plain Paper	A4, A5, B5, LTR = 150
Paper Handling (Cassette) (Maximum Number)	Plain Paper	A4, A5, B5, LTR = 150
Disc Handling (CD-R Tray)	Printable Disc	1 (Manual handling by the CD-R Tray)
Support Media for Auto Duplex Printing	Type	Plain Paper (Bordered)
	Size	A4, A5, B5, LTR
Paper Weight	Rear Tray	Plain Paper: 64-105g/m², Canon specialty paper: max paper weight: approx. 300g/m² (Photo Paper Pro Platinum PT-101)
	Cassette	Plain Paper: 64-105g/m²
Ink End Sensor		Optical sensor + Dot count
Print Head Alignment		Auto / Manual
SCAN		
Scanner Type		Flatbed
Scanning Method		CCD (Charge Coupled Device)
Optical Resolution*5		4800 x 4800dpi (Film Scan: 4800 x 9600dpi)
Selectable Resolution		25 - 19200dpi
Scanning Bit Depth (Input / Output)	Grayscale	48bit / 8bit (Film Scan: 48bit / 16 or 8bit)
	Color	48bit / 24bit (RGB each 16bit / 8bit) (Film Scan: 48bit / 48 or 24bit)
Line Scanning Speed*6	Grayscale	1.2 ms/line (300dpi)
	Color	1.2 ms/line (300dpi)
Scanning Speed*7	Reflective	A4 Color / 300dpi approx. 7sec.
Maximum Document Size	Flatbed	A4 / LTR (216 x 297mm)
Film Scan	Film Type (Negative Film & Positive Film)	35mm strip 35mm slide
	Number of frames	35mm strip: 6 35mm slide: 4
	Effective Scanning Area / Pixels	24 x 36mm / 4535 x 6803 elements
COPY		
Maximum Document Size		A4 / LTR (216 x 297mm)
Compatible Media	Size	A4, A5, B5, LTR, 4x6", 5x7"
	Type	Plain Paper Photo Paper Pro Platinum (PT-101) Photo Paper Plus Glossy II (PP-201) Photo Paper Plus Semi-Gloss (SG-201) Glossy Photo Paper "Everyday Use" (GP-501) Matte Photo Paper (MP-101) Photo Stickers (PS-101) Printable Disc
Image Quality		3 positions (Fast, Standard, High)
Density Adjustment		9 positions, Auto intensity (AE copy)
Copy Speed*8	Document: Color	sFCOT / Simplex approx. 14sec.
		sESAT / Simplex approx. 7.7ipm
Multiple Copy	Black / Color	max. 99 pages

NETWORK		
Protocol		TCP / IP
Wired LAN	Network Type	IEEE802.3u (100BASE-TX) / IEEE802.3 (10BASE-T)
	Data Rate	10M / 100Mbps (auto switchable)
Wireless LAN	Network Type	IEEE802.11n / IEEE802.11g / IEEE802.11b (infrastructure mode)
	Frequency Band	2.4GHz
	Data Rate	IEEE802.11n: Max. 150Mbps
		IEEE802.11g: Max. 54Mbps
		IEEE802.11b: Max. 11Mbps
	Range	Indoor 50m (depends on the transmission speed and conditions)
Security		WEP (64 / 128bit)
		WPA-PSK (TKIP / AES)
		WPA2-PSK (TKIP / AES)
SYSTEM REQUIREMENTS		
Windows	(Please visit www.canon-asia.com to check OS compatibility and to download the latest driver updates)	Windows XP SP2, XP SP3 / Windows Vista SP1, Vista SP2 / Windows 7, 7 SP1
Macintosh		Mac OS X v10.4.11 – 10.7
GENERAL SPECIFICATIONS		
Quick Start		approx. 6sec.
Operation Panel	Display	LCD (3.5 inch / 8.8cm TFT color)
Interface		Wireless LAN b/g/n, Ethernet 10/100, USB 2.0 Hi-Speed, PictBridge, Memory Card Slots, Bluetooth v2.0 (Optional)
Self-Opening Paper Output Tray		Available
Operating Environment		Temperature: 5 - 35°C, Humidity: 10 - 90% RH (no dew condensation)
Storage Environment		Temperature: 0 - 40°C, Humidity: 5 - 95% RH (no dew condensation)
Acoustic Noise (PC Print)*9		approx. 46.5dB
Power		AC 100 - 240V, 50/60Hz
Power Consumption	Standby	approx. 1.0W
	Copying*10	approx. 25W
Environment	Regulation	RoHS (EU, China), WEEE (EU)
	Eco-Label	Energy Star
Dimension (WxDxH)		approx. 470 x 396 x 199mm
Weight		approx. 10.7kg

Specifications are subject to change without notice.

*1 Ink droplets can be placed with a pitch of 1/9600 inch at minimum.

*2 Document print speeds are the averages of ESAT in Office Category Test for the default simplex mode, ISO/IEC 24734.

Photo print speed is based on the default setting using ISO/JIS-SCID N2 on Photo Paper Plus Glossy II and does not take into account data processing time on host computer.

Print speed may vary depending on system configuration, interface, software, document complexity, print mode, page coverage, type of paper used, etc.

*3 Paper types NOT supported for borderless printing are as follows: Plain Paper, High Resolution Paper, Photo Stickers, T-Shirt Transfer, Envelope, Fine Art Paper (FA-ME1), Other Fine Art Paper.

*4 The paper sizes that can be fed from the cassette are A4, A5, B5, LTR size.

*5 Optical resolution is a measure of maximum hardware sampling resolution, based on ISO 14473 standard.

*6 The fastest speed via Hi-Speed USB on Windows PC. Transfer time to computer is not included.

*7 Color document scan speed is measured with ISO/IEC 24735 Annex C Test Chart A.

Film scan speed is measured with Canon Standard Chart.

Scan speed indicates the time measured between pressing the scan button of the scanner driver and the on-screen status display turning off.

Scan speed may vary depending on system configuration, interface, software, scan mode settings, document size, etc.

*8 Copy speeds are the average of sFCOT and sESAT, ISO/IEC 29183.

Copy speed may vary depending on document complexity, copy mode, page coverage, type of paper used, etc., and does not take into account warm-up time.

*9 When printing ISO/JIS-SCID N2 pattern on 4x6" Photo Paper Plus Glossy II using default settings.

*10 When copying ISO/JIS-SCID N2 (printed by inkjet printer) on A4 size plain paper using default settings.

CHROMALIFE100 PROPER STORAGE CONDITIONS

300-year life in an album:
<Criteria for estimation> The permanence presented above are made using an accelerated dark storage test designed for silver-halide photos (ISO/FD(S18909). Samples are printed with an optical density of 1.0 (each black, cyan, magenta, yellow) and kept in a controlled environment of high temperature and 50% relative humidity. The test environment is designed to accelerate color fading. The rate of the decrease in the optical density and the rate of yellow discoloration of the paper are measured. Finally, the results are extrapolated to the length of time that a printed image is kept in an environment of 23°C, 50% RH.

30-year lightfastness:
<Criteria for estimation> When displayed in a glass frame in a typical indoor space (estimating 500lux / 10 hours per day) without direct sunlight. Estimates for lightfastness are made under the following test conditions. Light source: White fluorescent light 70,000 lux; Temperature: 24°C; Humidity: 60% RH; A 2mm thick glass is placed on the sample with an air gap between the glass and the sample during accelerated testing.

20-year gas fastness:
<Criteria for estimation> Estimates for gas fastness are made under the following test conditions: Temperature (24°C) and humidity (60% RH) are controlled in an environment of mixed gases of O₂, NO_x and SO_x. The ratio of the gases is typical to indoor air composition (O₂: NO_x: SO_x = 5:19:1) with 100-times concentration in order to accelerate fading.

<Criteria for estimation of print longevity>
Estimates for image permanence are made using the Wilhelm Imaging Research, Inc. Endpoint criteria: Accumulated illuminance causes a monochromatic / reflective optical density loss of 20-35% (figures set respectively for each color, starting density of 1.0). Accumulated illuminance causes a difference in color balance of yellow, magenta and cyan (each component in composite black) of 12-18%.

<Tips>
Making your printed images last longer: Light, environmental gases, high temperature and humidity can accelerate color fading. When displaying your photographs, avoid high-intensity lighting and use glass-filtered frames. Photos stored in the dark, using archival quality albums or storage materials, will tend to last longer than photos that are exposed to light. Avoid high temperatures and high humidity to promote the image permanence of your photos.

Note: The image permanence estimates presented above may vary depending on display / storage conditions. The expressed numbers of years estimates are the result of simulated, accelerated tests conducted by Canon Inc., and do not represent a product guarantee.



Delighting You Always

**SOUTH & SOUTHEAST ASIA REGIONAL
HEADQUARTERS:**

CANON SINGAPORE PTE. LTD.

1 HarbourFront Avenue #04-01 Keppel Bay Tower
Singapore 098632
Tel: 65-6799 8888 Fax: 65-6799 8882
www.canon-asia.com

CANON OFFICES

INDIA:

Canon India Pvt. Ltd.
Tel: 91-124-4160 000
Fax: 91-124-4160 011
www.canon.co.in

MALAYSIA:

Canon Marketing (Malaysia)
Sdn. Bhd.
Tel: 603-7844 6000
Fax: 603-7845 0505
www.canon.com.my

SINGAPORE:

Canon Singapore Pte. Ltd.
Tel: 65-6799 8888
Fax: 65-6221 7577
www.canon.com.sg

THAILAND:

Canon Marketing (Thailand)
Co. Ltd.
Tel: 66-2-3449 999
Fax: 66-2-3449 967-68
www.canon.co.th

VIETNAM:

Canon Singapore Pte. Ltd.
Ho Chi Minh City Representative
Office & Showroom
Tel: 84-8-8200 466
Fax: 84-8-8200 477
www.canon.com.vn

Hanoi Representative Office
Tel: 84-4-7711 677
Fax: 84-4-7711 678
www.canon.com.vn

CANON BUSINESS PARTNERS

BANGLADESH:

J.A.N. Associates
Tel: 880-2-8611 444
Fax: 880-2-8610 410

BRUNEI:

Interhouse Company
Tel: 673-2-653 001
Fax: 673-2-653 003

CAMBODIA:

i-Quick (Cambodia) Pte. Ltd.
Tel: 855-23-996 638
Fax: 855-23-996 639

INDONESIA:

P. T. Datascrip
Tel: 62-21-2664 8999
Fax: 62-21-6544 811-13
www.canon.co.id

MALDIVES:

SIMDI
Tel: 960-333 4421
Fax: 960-333 4424

MYANMAR:

Myanmar Golden Rock
International Co. Ltd.
Tel: 95-1-2020 92/3/4
Fax: 95-1-202 079

NEPAL:

International Electronics
Concern (P) Ltd.
Tel: 977-1-4421 991
Fax: 977-1-4421 909

PAKISTAN:

MBM International
Tel: 92-21-3227 77093-4
Fax: 92-21-3438 6308

SRI LANKA:

Metropolitan Computers
(Pvt.) Ltd.
Tel: 94-11-2437 797
Fax: 94-11-2448 980

Dealer's Stamp