

PIXMA E500

Photo All-in-One

Canon

Delighting You Always

Great Savings With Every Print

A Highly Affordable AIO Printer with the new High-Yield FINE™ Cartridge



PIXMA Ink Efficient E500

- High-Yield FINE™ Cartridges
- Cost-Saving Performance
- Richer Colors On Plain Paper
- Fun Filter Effect
- Enhanced Full HD Movie Print
- FastFront



Printing More Costs Less

The ink-efficient PIXMA E500 is built to give you an affordable printing experience. Now you can print up to 800 pages with just one low-cost, high-capacity ink cartridge. Count on Genuine Canon Inks to deliver superb print quality and vivid color every time. In fact, you get so much more for your money when you use Genuine Canon Inks and Photo Media. They're scientifically engineered to work brilliantly together – taking quality to even greater heights. What's more, while refill and bargain inks often damage your printer, Genuine Canon Inks always ensure peak performance! With the PIXMA Ink Efficient E500 you can do so much more...for less.

* Under proper storage conditions. See specifications for details.

2pl
Technology

4800dpi
Maximum

10x15cm (4x6")
borderless
44sec. approx.

FINE
Full photolithography Inkjet
Nozzle Engineering

ChromaLife100

*Document
Printing*

8.6ipm

Mono

Measured by ISO / IEC 24734 Standard

5.0ipm

Color

*FCOT
(First Copy Out Time)*

30sec.

Color

Measured by
ISO / IEC 29183 Standard



FINE Cartridge

Affordability • Efficiency • Quality

NEW FINE™11 High-Yield Print Cartridge Print More. Pay Less.



With twice as many nozzles, the new FINE™11 high-capacity cartridge increases speed and supports the highest image quality. You can print up to 800 pages with the black cartridge and up to 400 pages with the color cartridge. The quality is exceptional, and since you replace cartridges less often, you save both time and money!

NEW Richer Colors On Plain Paper Documents That Dazzle

Your plain-paper documents will look fantastic, thanks to the rich, vivid colors delivered by the FINE™11 cartridge. Color reproduction has been greatly improved, particularly in the red areas, for even more brilliant results.



Original



New FINE™ Cartridge

Hybrid System Superb Color Presentation Materials



The PIXMA E500 uses two kinds of inks so that your documents and presentation materials always look fantastic. Pigment black ink creates super-sharp, easy-to-read text, even when it's printed over a color image. Dye inks guarantee brilliant, naturally beautiful colors every time you print.

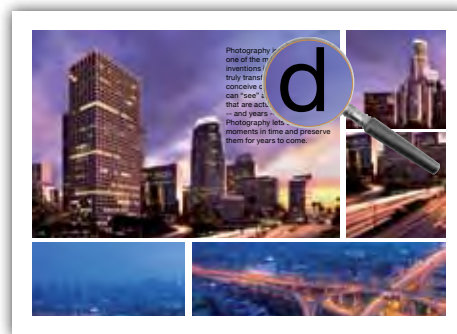

SPECIAL FEATURES

NEW Fun Filter Effect Amazing Effects Make Photos Truly Special



Turn an ordinary photo into an incredible image with Fun Filter Effect. Choose from Fish-Eye, Miniature, Toy Camera, Soft Focus and Blur Background. Just pick the effect you want and follow the easy steps.



Original



Fish-Eye Effect

PRINT

Enhanced Full HD Movie Print

NEW

Turn Your Videos Into Brilliant Photographs



Full HD Movie Print

Print individual frames from videos you shot with your Canon digital camera. If the frame you choose isn't sharp, **Clearer Images** automatically selects a nearby frame that is. **Merge Frames** lets you combine several frames to create a single action image, as with a golf swing. Or make an exciting **Layout** with multiple frames arranged on a single sheet.



*Only for ".mov" files created by Canon digital cameras. Requires Canon ZoomBrowser EX 6.5 or later, or Canon ImageBrowser 6.5 or later.

COPY / SCAN



Convenient Copying

Making high-quality color copies is quick and convenient with the PIXMA E500. **Dual Color Gamut Processing** keeps colors so accurate that even the copy of a copy looks almost identical to the original.

Frame Erase saves ink by removing the unsightly black borders that can occur when copying thick originals.



Without Frame Erase



With Frame Erase

Easy Scanning & Intelligent Software



Use **Auto Scan Mode** to make precise scans at the touch of a button. The bundled **MP Navigator EX** makes it easy to organize scans by placing them in Image Categories. Or create a .TXT text file from a scanned image then use the appropriate software for editing. You can keep scanned PDF files secure by assigning them passwords that limit access or restrict printing.

ChromaLife100*

Photos That Won't Fade For 100 Years

Now you don't have to worry about your precious prints fading! When you use Canon FINE™11 print cartridges and genuine Canon photo media, your photos can keep their brilliance for up to 100 years!*

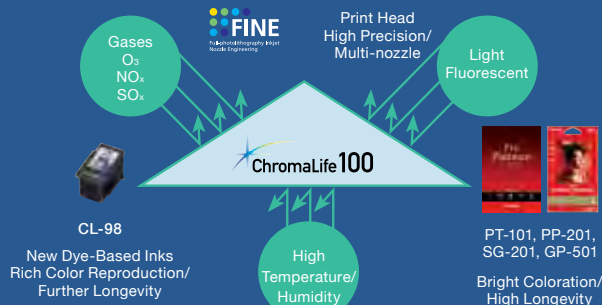

*Under proper storage conditions. See specifications for details.

Gas Fastness Approx. 10 years

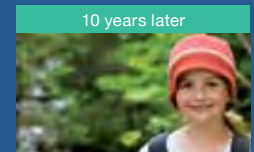
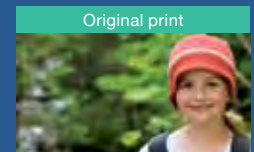

No noticeable color change

EASY OPERATION

NEW FastFront

It's easier than ever to load paper and change cartridges from the front!

Auto Photo Fix II

Images are analyzed and automatically adjusted for ideal skin tones, brightness and colorcast.



Original



Corrected color cast

SOFTWARE & TECHNOLOGY

Easy-WebPrint EX

Manage & Print Web Content



It's so easy to arrange, edit, resize and print all sorts of web content. To make it more readable, change gray text to black or increase font size. Save paper by printing a double-sided A5-sized booklet. With Clip & Merge, you can insert images stored on your PC.



Clip & Merge

Solution Menu EX

Enjoy instant access to many printing, scanning and web-based solutions: print HD movie frames, visit Creative Park Premium, set the printer to Quiet Mode or use Fun Filter Effect.



Easy-PhotoPrint EX

Creative Fun With Photos

It's easy to print photo albums and calendars with great-looking layouts, fun photo stickers and much more. Easy-PhotoPrint EX also gives you quick access to other creative features – including Fun Filter Effect.

Import Photos Directly From Flickr®

Easy-PhotoPrint EX gives you access to hundreds of thousands of high-quality Flickr® images. You'll have endless fun decorating photo albums, calendars, travel journals or other creative projects.*



* It is unlawful to reproduce or edit the copyrighted work of another person without permission from the copyright holder, except for personal use, use within the home, or other use within the limited scope as defined by the copyright. Additionally, reproducing or editing photographs of people may infringe on portrait rights.

ECO FRIENDLY

A Better Environment



To reduce CO₂ emissions, PIXMA printers conform to the EU RoHS directive and the international Energy Star Program. In addition, the PIXMA E500 features a number of innovations to help create a better environment.

NEW Quiet Mode

Make settings to minimize operating noise in Quiet Mode, which is easily accessible via the Home Screen or Solution Menu EX.



PAPER MEDIA & INK CARTRIDGES

Photo Printing



- PT-201
Photo Paper Pro
Platinum
(Super High Gloss)**
- 300g/m²
 - 4x6", 8x10", A4



- PP-201
Photo Paper
Plus Glossy II**
- 260g/m²
 - 4x6", A4



- GP-501
Glossy Photo
Paper**
- 170g/m²
 - 4x6", A4



- SG-201
Photo Paper Plus
Semi-Gloss**
- 270g/m²
 - 4x6", 8x10", A4

Special Projects



- MP-101
Matte Photo
Paper**
- 170g/m²
 - 4x6", A4



- PS-101
Photo Stickers**
- 190g/m²
 - Stickers
(5 sheets/pack)
(16 photo stickers/
sheet)



- TR-301
T-Shirt
Transfers**
- 143g/m²
 - A4
 - 10 sheets



- HR-101N
High Resolution
Paper**
- 110g/m²
 - A4

Ink Cartridges

**High Yield
PG-88
Pigment
Black**

**88
Black**



**High Yield
CL-98
Dye
Color**

**98
Color**



*CHROMALIFE100 PROPER STORAGE CONDITIONS

100-year life in an album:
<Criteria for estimation> The permanence presented above is estimated using an accelerated dark storage test and designed for silver-halide photos (ISO/FDIS18909). Samples are printed with an optical density of 1.0 (each black, cyan, magenta, yellow) and kept in a controlled environment of high temperature and 50% relative humidity. The test environment is designed to accelerate color fading. The rate of the decrease in the optical density and the rate of yellow discoloration of the paper are measured. Finally, the results are extrapolated to the length of time when a printed image is kept in an environment of 23°C 50% RH.

30-year lightfastness:
<Criteria for estimation> When displayed in a glass frame in a typical indoor space (estimating 500 lux / 10 hours per day) without direct sunlight. Estimated lightfastness is made under the following test conditions. Light source: White fluorescent light 70,000 lux; Temperature: 24°C; Humidity: 60% RH; A 2mm thick glass is placed on the sample with an air gap between the glass and the sample during accelerated testing.

10-year gas fastness:
<Criteria for estimation> Estimated gas fastness is made under the following test conditions: Temperature (24°C) and humidity (60% RH) are controlled in an environment of mixed gases of O₂, NO_x and SO_x. The ratio of the gases is typical to indoor air composition (O₂: NO_x: SO_x = 3: 19: 1) with 100 times concentration in order to accelerate fading.

<Criteria for estimation of print longevity>
Estimates for image permanence are made using the Wilhelm Imaging Research, Inc. Endpoint criteria: Accumulated illuminance causes a monochromatic / reflective optical density loss of 20-35% (figures set respectively for each color, starting density of 1.0). Accumulated illuminance causes a difference in color balance of yellow, magenta and cyan (each component in composite black) of 12-18%.

<Tips>
Making your printed images last longer: Light, environmental gases, high temperature and humidity can accelerate color fading. When displaying your photographs, avoid high intensity lighting and use glass-filtered frames. Photos stored in the dark, using archival quality albums or storage materials, will tend to last longer than photos that are exposed to light. Avoid high temperatures and high humidity to promote the image permanence of your photos.

Note: The image permanence estimates presented above may vary depending on display/ storage conditions. The expressed numbers of years estimates are the result of stimulated, accelerated tests conducted by Canon Inc. and do not represent a product guarantee.

Business Printing

CREATIVE PARK PREMIUM

Privileged Access To Premium Downloads

Creative Park Premium is an elite online service that provides **FREE** downloads of professional photos and illustrations from world-renowned artists. Use them to create posters, calendars, greeting cards and more. This premium content is not available at Canon Creative Park; however, the content can be accessed via Solution Menu EX.

NOTE: CREATIVE PARK PREMIUM is a premium content service available exclusively to users only when all of the colors of genuine Canon inks are installed.



**CREATIVE
PARK**



Paper Was Never So Much Fun!

Download **FREE** templates to create personalized gifts, cards, 3D paper art, calendars and scrapbooking materials. It's the fun way to get the most out of your PIXMA printer!

www.canon.com/c-park

PIXMA E500 Specifications

PRINT		
Maximum Printing Resolution		4800 (horizontal) ^{*1} x 1200 (vertical) dpi
Print Head / Ink	Type	FINE™ Cartridge
	Total Number of Nozzles	1,792
	Ink Droplet Size (Min)	2pl
	Ink Tank	PG-88, CL-98
Print Speed	Document: Color ^{*2}	ESAT / Simplex approx. 5.0ipm
	Document: B/W ^{*2}	ESAT / Simplex approx. 8.6ipm
	Photo (4x6") ^{*2}	PP-201 / Borderless approx. 44sec.
Printable Width		Up to 203.2mm (8 inches), Borderless: Up to 216mm (8.5 inches)
Printable Area	Borderless Printing ^{*3}	Top / Bottom / Right / Left margin: each 0mm (Supported Paper Size: A4, LTR, 4x6", 5x7", 8x10")
	Bordered Printing	Top margin: 3mm, Bottom margin: 5mm, Left / Right margin: each 3.4mm (LTR, LGL: Left: 6.4mm, Right: 6.3mm)
Recommended Printing Area		Top margin: 32.5mm / Bottom margin: 33.5mm
Paper Size		A4, A5, B5, LTR, LGL, 4x6", 5x7", 8x10", Envelopes (DL, COM10)
Paper Handling (Front Tray) (Maximum Number)	Plain Paper	A4, A5, B5, LTR = 100, LGL = 10
	High Resolution Paper (HR-101N)	A4 = 80
	Photo Paper Pro Platinum (PT-101)	4x6" = 20, A4 / 8x10" = 10
	Photo Paper Plus Glossy II (PP-201)	4x6" = 20, A4 = 10
	Photo Paper Plus Semi-Gloss (SG-201)	4x6" = 20, A4 / 8x10" = 10
	Glossy Photo Paper "Everyday Use" (GP-501)	4x6" = 20, A4 = 10
	Matte Photo Paper (MP-101)	4x6" = 20, A4 = 10
	Photo Stickers (PS-101)	1
	T-Shirt Transfer (TR-301)	1
Paper Weight	Envelope	European DL, US Com. #10 = 5
	Front Tray	Plain Paper: 64 - 105g/m², Canon specialty paper: max paper weight: approx. 300g/m² (Photo Paper Pro Platinum PT-101)
Ink End Sensor		Dot count
Print Head Alignment		Manual
SCAN		
Scanner Type		Flatbed
Scanning Method		CIS (Contact Image Sensor)
Optical Resolution ^{*4}		1200 x 2400dpi
Selectable Resolution		25 - 19200dpi
Scanning Bit Depth (Input / Output)	Grayscale	16 / 8bit
	Color	48 / 24bit (RGB each 16 / 8bit)
Line Scanning Speed ^{*5}	Grayscale	1.147 ms / lines (300dpi)
	Color	3.441 ms / lines (300dpi)
Scanning Speed ^{*6}	Reflective	A4 Color / 300dpi approx. 14sec.
Maximum Document Size	Flatbed	A4 / LTR (216 x 297mm)
COPY		
Maximum Document Size		A4 / LTR (216 x 297mm)
Paper Media	Size	A4, LTR, 4x6"
	Type	Plain Paper Photo Paper Pro Platinum (PT-101) Photo Paper Plus Glossy II (PP-201) Photo Paper Plus Semi-Gloss (SG-201) Glossy Photo Paper "Everyday Use" (GP-501) Matte Photo Paper (MP-101)
Image Quality		Plain Paper: Fast, Standard / Other paper: Fix
Copy Speed ^{*7}	Document: Color	sFCOT / Simplex approx. 30sec.
		sESAT / Simplex approx. 2.5ipm
Multiple Copy	Black / Color	1 - 9 pages / 20 pages
SYSTEM REQUIREMENTS		
Windows	(Please visit www.canon-asia.com to check OS compatibility and to download the latest driver updates)	Windows XP SP2, XP SP3 / Windows Vista SP1, Vista SP2 / Windows 7, 7 SP1
Macintosh		Mac OS X v10.4.11 – 10.7
GENERAL SPECIFICATIONS		
Quick Start		approx. 1sec.
Operation Panel	Display	7 segment LED
Interface		USB 2.0 Hi-Speed
Operating Environment		Temperature: 5 - 35°C; Humidity: 10 - 90% RH (no dew condensation)
Storage Environment		Temperature: 0 - 40°C; Humidity: 5 - 95% RH (no dew condensation)
Acoustic Noise (PC Print) ^{*8}		approx. 41.1dB
Power		AC100 - 240V, 50/60Hz
Power Consumption	Standby	approx. 0.7W
	Copying ^{*9}	approx. 12W
Environment	Regulation	RoHS (EU, China), WEEE (EU)
	Eco-Label	Energy Star
Dimension (WxDxH)		approx. 449 x 304 x 152mm
Weight		approx. 5.3kg

Specifications are subject to change without notice.

^{*1} Ink droplets can be placed with a pitch of 1/4800 inch at minimum.

^{*2} Document print speeds are the averages of ESAT in Office Category Test for the default simplex mode, ISO/IEC 24734.

Photo print speed is based on the default setting using ISO/JIS-SCID N2 on Photo Paper Plus Glossy II and does not take into account data processing time on host computer.

Print speed may vary depending on system configuration, interface, software, document complexity, print mode, page coverage, type of paper used etc.

^{*3} Paper types NOT supported for borderless printing are as follows: Envelope, High Resolution Paper, T-Shirt Transfer, Photo Stickers.

^{*4} Optical resolution is a measure of maximum hardware sampling resolution, based on ISO 14473 standard.

^{*5} The fastest speed in Hi-Speed USB on Windows PC. Transfer time to computer is not included.

^{*6} Color document scan speed is measured with ISO/IEC 24735 Annex C Test Chart A.

Scan speed indicates the time measured between pressing the scan button of the scanner driver and the on-screen status display turning off.

Scan speed may vary depending on system configuration, interface, software, scan mode settings and document size, etc.

^{*7} Copy speeds are the average of sFCOT and sESAT, ISO/IEC 29183.

Copy speed may vary depending on document complexity, copy mode, page coverage, type of paper used, etc., and does not take into account warm-up time.

^{*8} When printing ISO/JIS-SCID N2 pattern on 4x6" Photo Paper Plus Glossy II using default settings.

^{*9} When copying ISO/JIS-SCID N2 (printed by inkjet printer) on A4 size plain paper using default settings.

SOUTH & SOUTHEAST ASIA REGIONAL HEADQUARTERS:

CANON SINGAPORE PTE. LTD.

1 HarbourFront Avenue #04-01 Keppel Bay Tower

Singapore 098632

Tel: 65-6799 8888 Fax: 65-6799 8882

www.canon-asia.com



Canon

Delighting You Always

CANON OFFICES

INDIA:

Canon India Pvt. Ltd.

Tel: 91-124-4160 000

Fax: 91-124-4160 011

www.canon.co.in

MALAYSIA:

Canon Marketing (Malaysia)
Sdn. Bhd.

Tel: 603-7844 6000

Fax: 603-7845 0505

www.canon.com.my

SINGAPORE:

Canon Singapore Pte. Ltd.

Tel: 65-6799 8888

Fax: 65-6221 7577

www.canon.com.sg

THAILAND:

Canon Marketing (Thailand)
Co. Ltd.

Tel: 66-2-3449 999

Fax: 66-2-3449 967-68

www.canon.co.th

VIETNAM:

Canon Singapore Pte. Ltd.

Ho Chi Minh City Representative

Office & Showroom

Tel: 84-8-8200 466

Fax: 84-8-8200 477

www.canon.com.vn

Hanoi Representative Office

Tel: 84-4-7711 677

Fax: 84-4-7711 678

www.canon.com.vn

CANON BUSINESS PARTNERS

BANGLADESH:

J.A.N. Associates

Tel: 880-2-8611 444

Fax: 880-2-8610 410

BRUNEI:

Interhouse Company

Tel: 673-2-653 001

Fax: 673-2-653 003

CAMBODIA:

i-Click (Cambodia) Pte. Ltd.

Tel: 855-23-996 638

Fax: 855-23-996 639

INDONESIA:

P. T. Datascip

Tel: 62-21-2664 8999

Fax: 62-21-6544 811-13

www.canon.co.id

MALDIVES:

SIMDI

Tel: 960-333 4421

Fax: 960-333 4424

MYANMAR:

Myanmar Golden Rock International
Co. Ltd.

Tel: 95-1-2020 92/3/4

Fax: 95-1-202 079

NEPAL:

International Electronics Concern
(P) Ltd.

Tel: 977-1-4421 991

Fax: 977-1-4421 909

PAKISTAN:

MBM International

Tel: 92-21-3227 77093-4

Fax: 92-21-3438 6308

SRI LANKA:

Metropolitan Computers (Pvt.) Ltd.

Tel: 94-11-2437 797

Fax: 94-11-2448 980